

FRONT ELEVATION

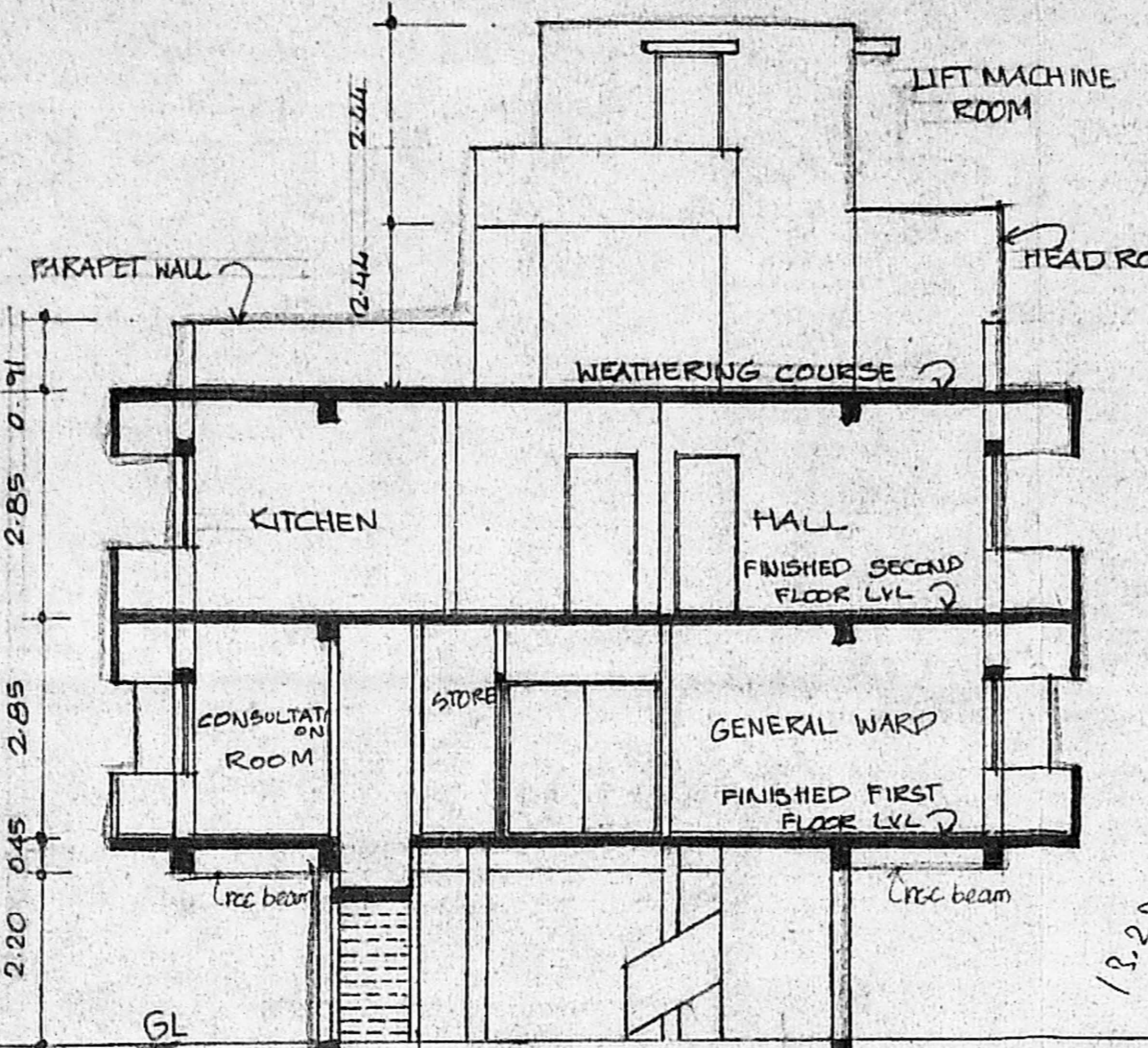

SECTION-AA

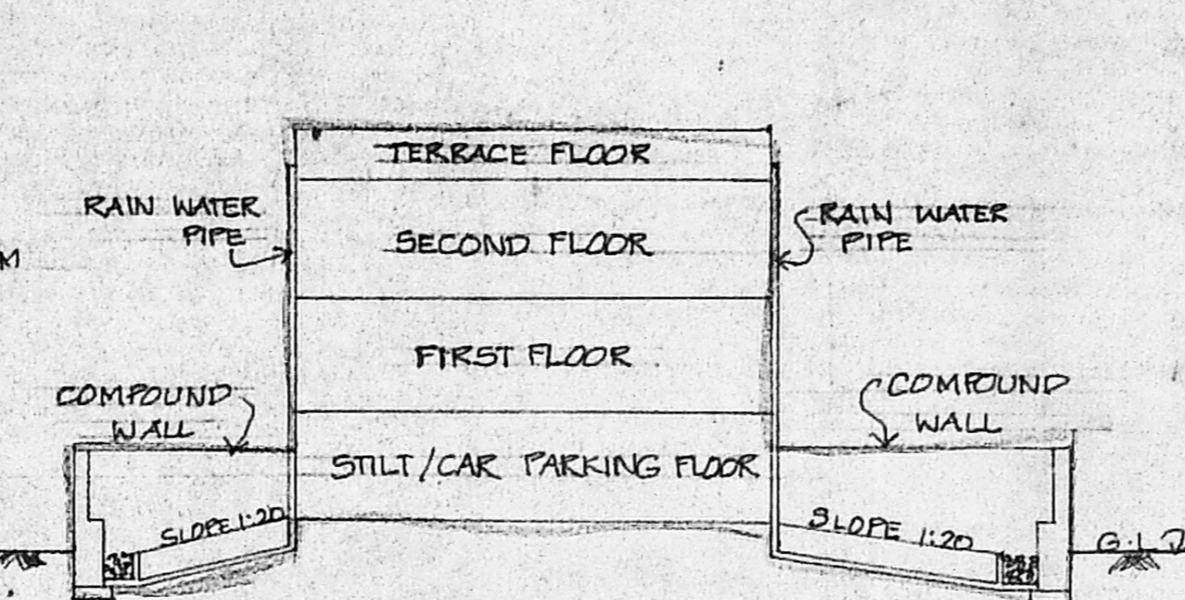

RAIN WATER CONSERVATION ARRANGEMENT (NOT TO SCALE)

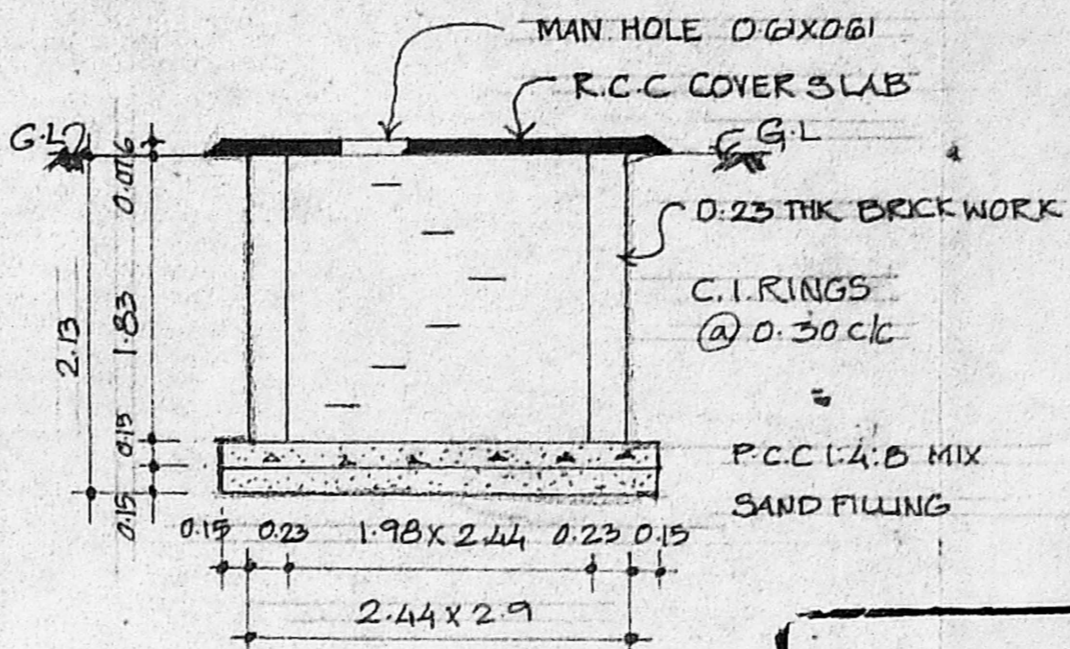

SECTION OF SUMP

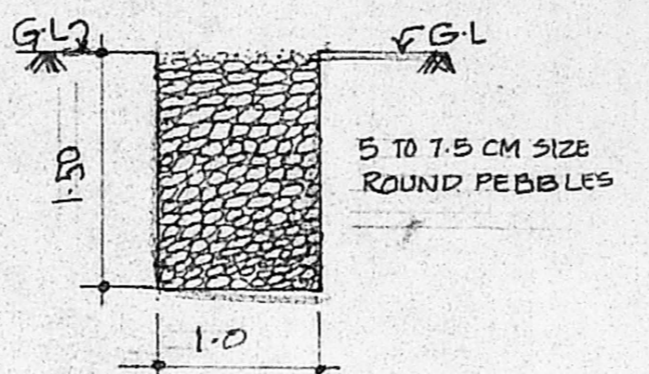

SECTION OF RAIN WATER TRENCH (SCALE = 1:50)

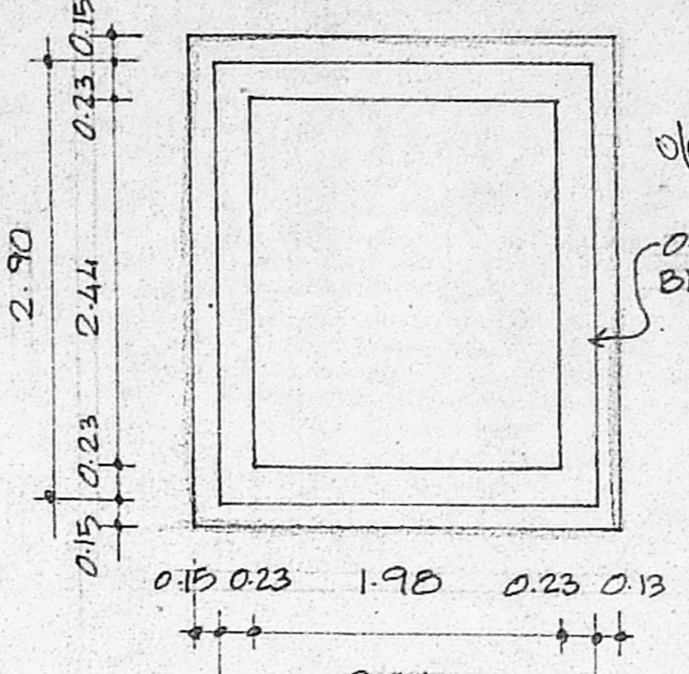

PLAN OF SUMP (SCALE = 1:50)

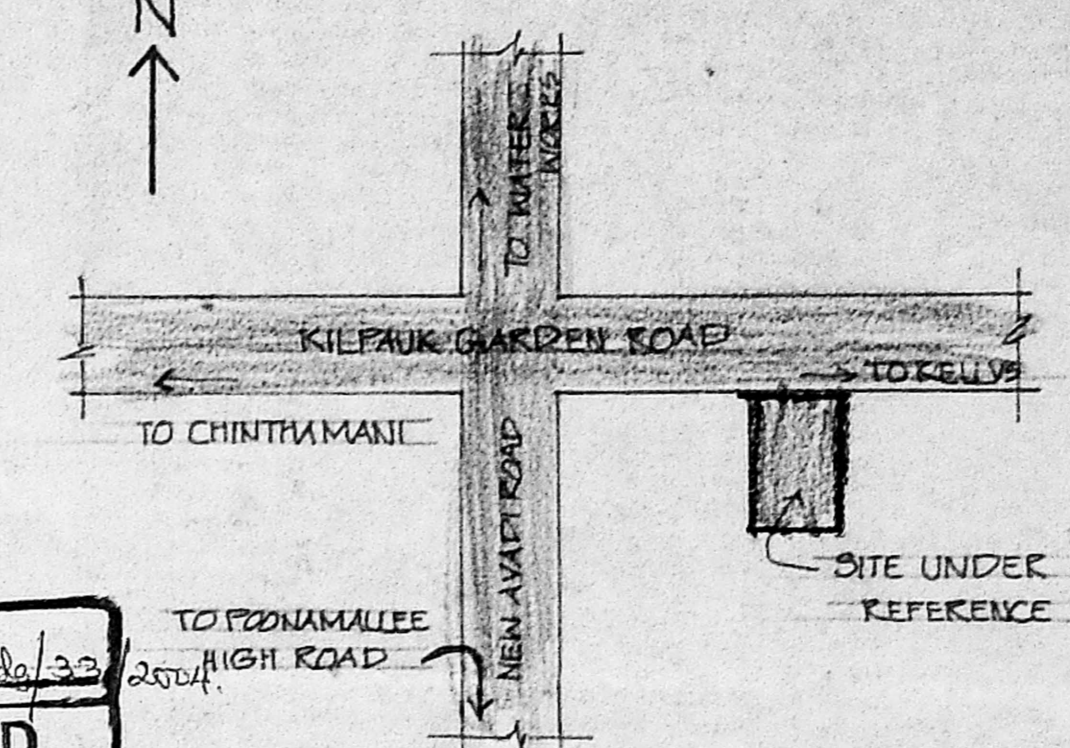

KEYPLAN (NOT TO SCALE)

Planning Permit No. A/1/10/3/3  
**APPROVED**  
 SUBJECT TO THE CONDITIONS IN THIS OFFICE LETTER.  
 No. 29915/17  
 Date 30-01-14  
 FOR MEMBER SECRETARY  
 CHENNAI METROPOLITAN  
 DEVELOPMENT AUTHORITY  
 CHENNAI-600 098.

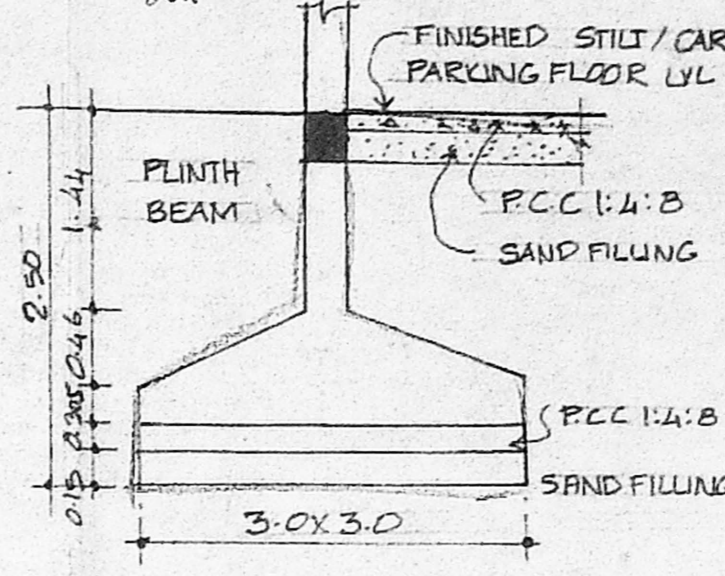

FOUNDATION DETAIL (SCALE = 1:50)

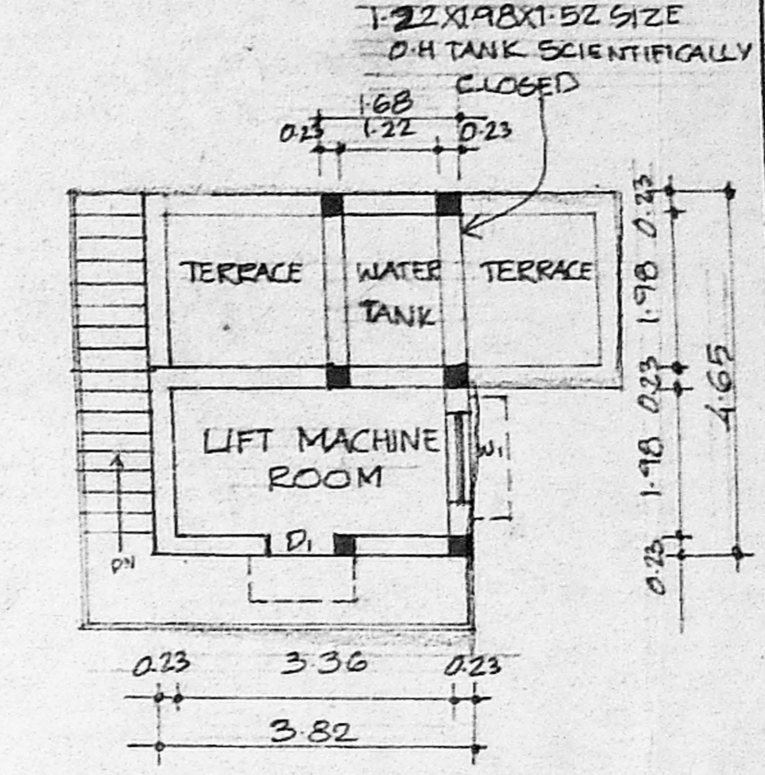

LIFT MACHINE ROOM DETAIL

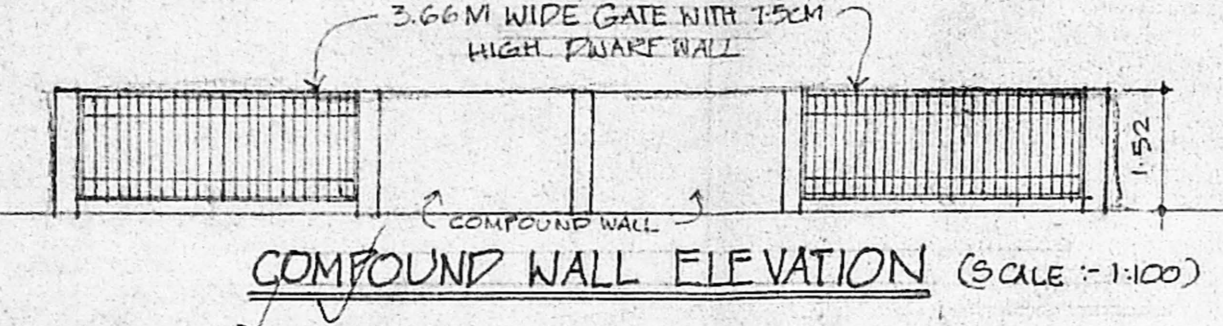

COMPOUND WALL ELEVATION (SCALE = 1:100)

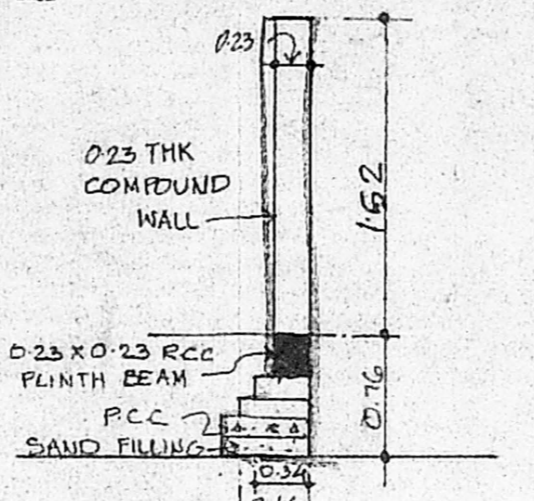

COMPOUND WALL SECTION (SCALE = 1:50)

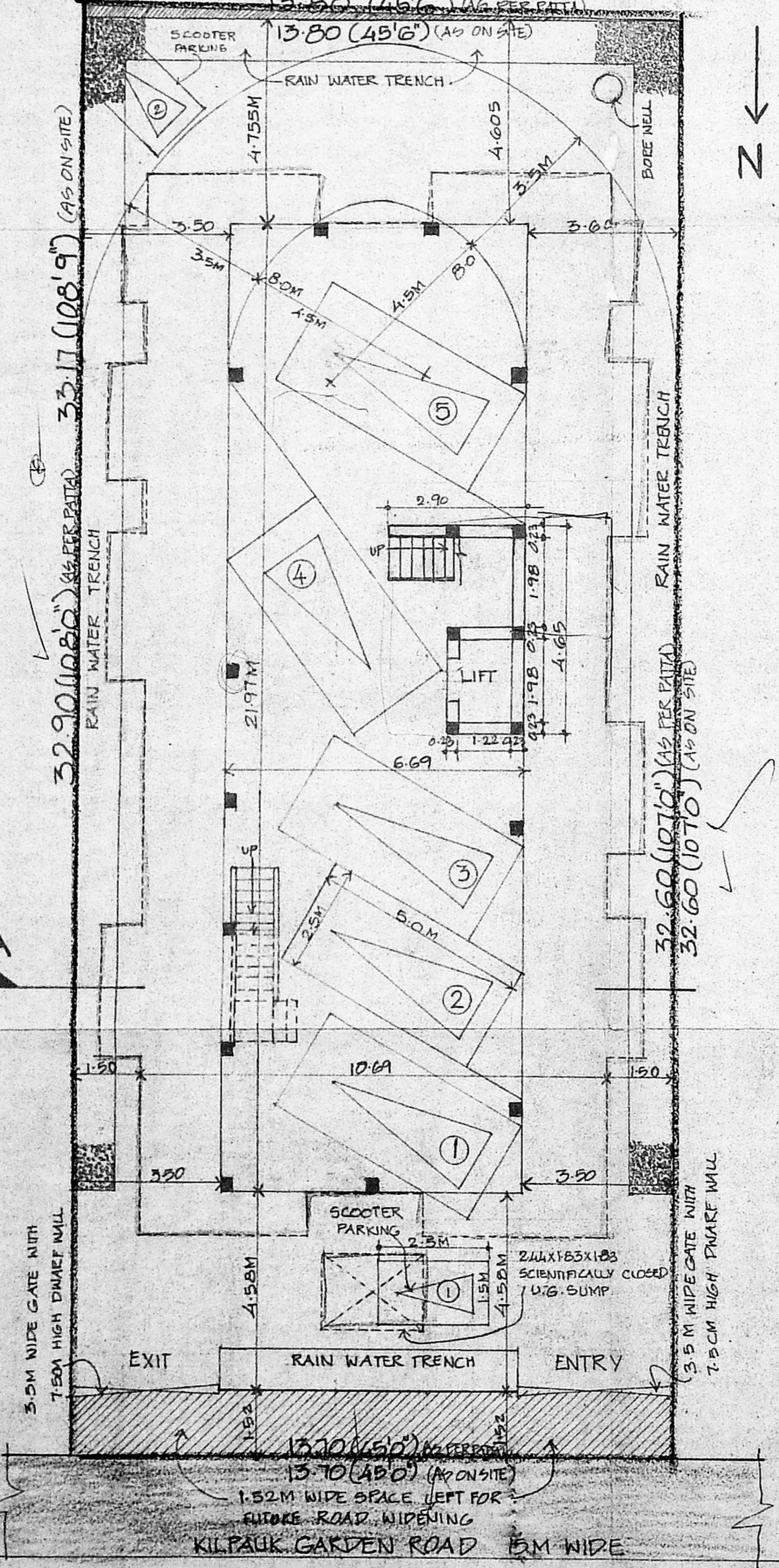

SITE CUM STILT CUM CAR PARKING FLOOR PLAN

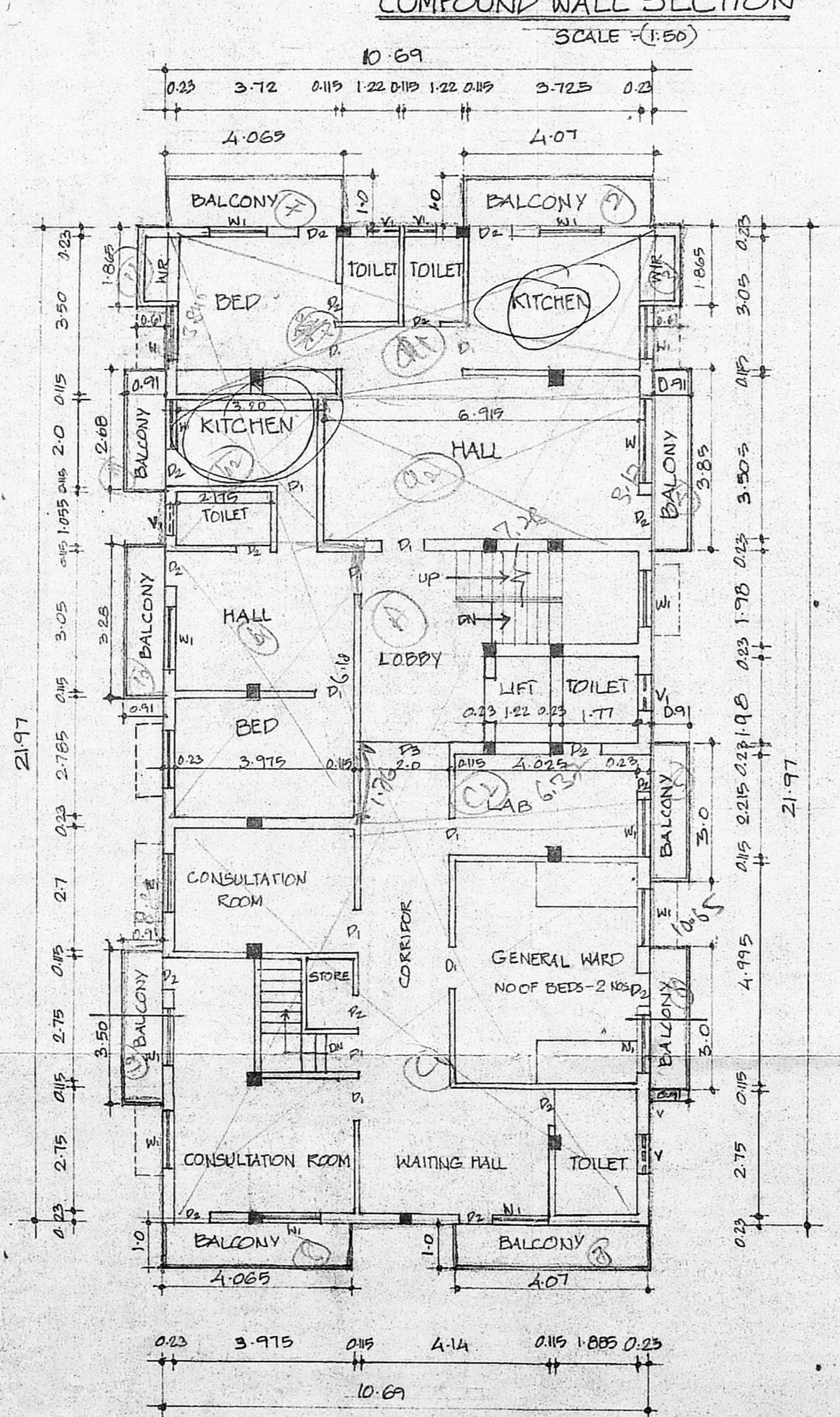

FIRST FLOOR PLAN

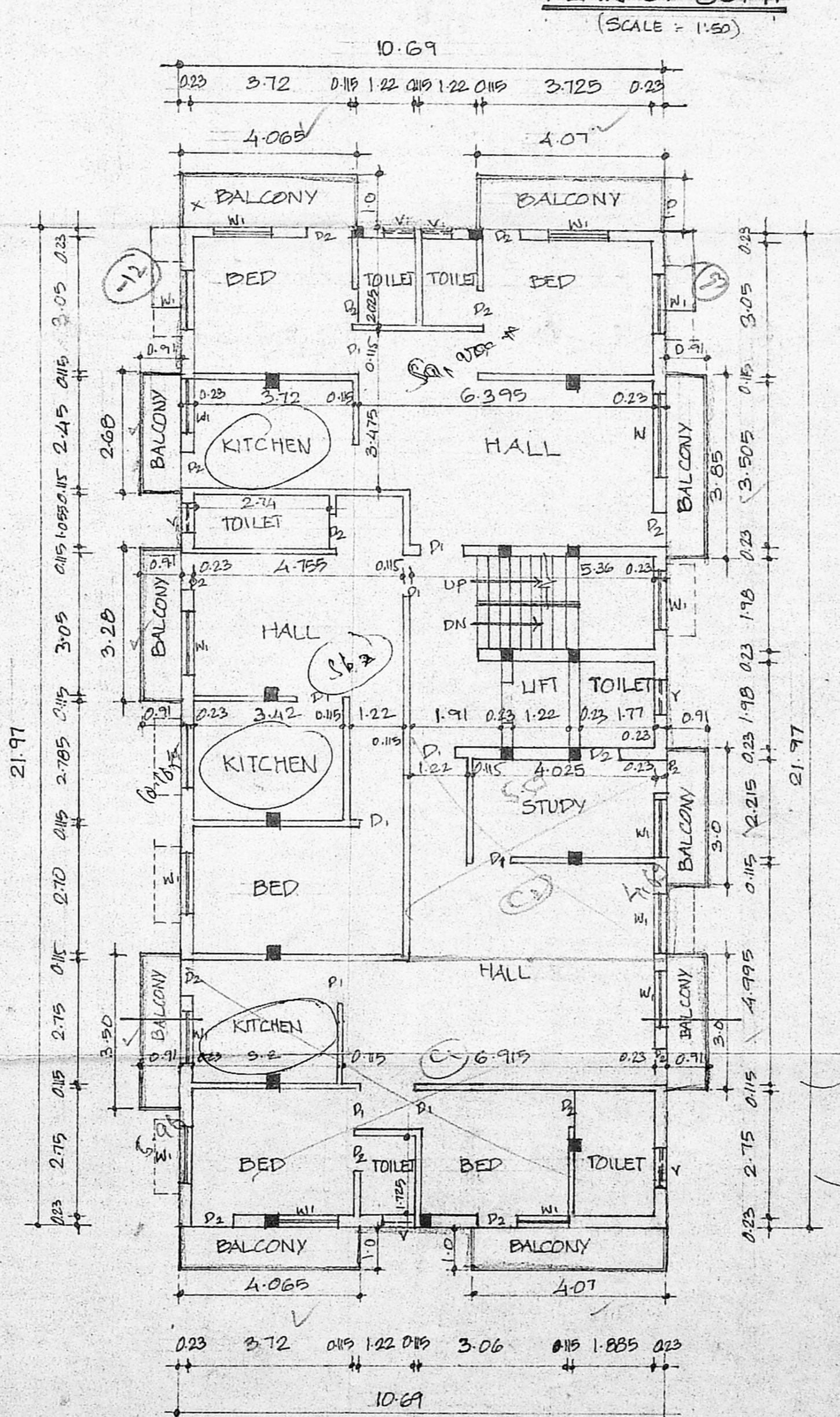

SECOND FLOOR PLAN

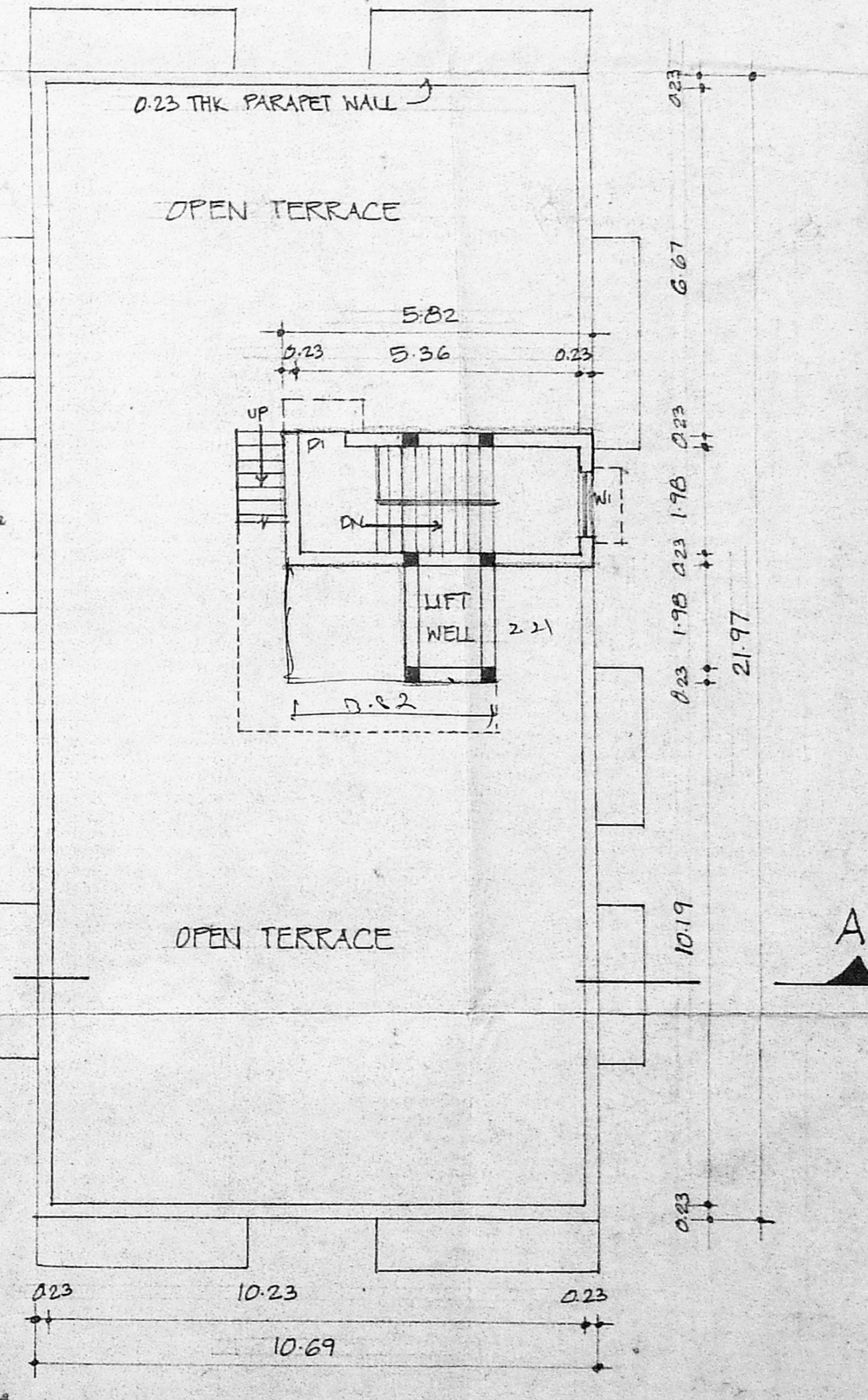

TERRACE FLOOR PLAN

SCHEDULE OF JOINERY

MD	MAIN DOOR	1.07 X 2.13
D	DOOR	1.22 X 2.13
D1	DOOR	0.76 X 2.13
D2	DOOR	2.0 X 2.13
FD	FLOOR DOOR	2.44 X 2.13
W	WINDOW	1.83 X 1.22
W1	WINDOW	1.22 X 1.22
V	VENTILATOR	0.91 X 0.91
V1	VENTILATOR	0.91 X 0.91

AREA STATEMENT

PLOT AREA	: 452.04 (AS PER PATA)
STILT FLOOR	: 14.43 (AS PER DOCUMENT)
FIRST FLOOR	: 270.99
SECOND FLOOR	: 268.71
TOTAL AREA	: 554.13

F.S. = 1:25  
 PLOT COVERAGE = 60%  
 NO OF CAR PARKING REQUIRED = 5 NOS  
 PROVIDED = 5 NOS

PLAN SHOWING THE PROPOSED NURSING HOME & RESIDENTIAL BUILDING AT DOOR NO-264, KILPAUK GARDEN ROAD, CHENNAI-10, IN R.S. NO-81/46, BLOCK NO-9, OF EGMORE VILLAGE, CORP-DIV-NO-10. ZONE-V

COLOUR INDEX

PROPOSED	[Symbol]
BOUNDARY	[Symbol]
ROAD	[Symbol]

DIMENSIONS ARE IN METRES  
 SCALE = 1:100 & 1:50

DATE = 21.5.03 DRAWN = DS CRD BY =

SIGNATURE OF THE OWNER / G.P.A

SIGNATURE OF LICENSED SURVEYOR

D. SURESH KUMAR, A.I.A., A.I.C.O.  
 Regd. Architect (Interior Design) No. A/93/167081  
 A.I.A. A-8438/A.I.I.E.T. A.M-1068  
 Licensed Surveyor No. 584, State of Chennai  
 Plot No. 9/A, Quilley Street,  
 Ayyavoo Naidu Colony, Minjickarai,  
 Chennai-29. Ph: 2232441